

Laura Crawford

From: Ossie Dallas <info@jodassociates.co.uk>
Sent: 18 June 2021 15:17
To: Planning
Subject: APPLICATION REF: LA01.2020.0456.O
Attachments: LA01.2020.0456.O. SITE LOCATION MAP FOR BOLEA ROAD APPLICATION BEFORE COMMITTEE.pdf

REF: LA01/2020/0456/O

Dear Sir/Madam,

I would be grateful if you could forward the attached site location map to Planning Committee Members prior to planning committee meeting on 23/06/21

Regards,

Oswald Dallas

J.O.Dallas Associates

31 Abbey Street,

Coleraine,

BT52 1DU

Tel: 028 7034 3942

Mob: 07801857760

Email: info@jodassociates.co.uk

Website: www.jodassociates.co.uk

LA01/2020/0456/0
 90 M WEST OF 98 BOLEA ROAD

SITE LOCATION

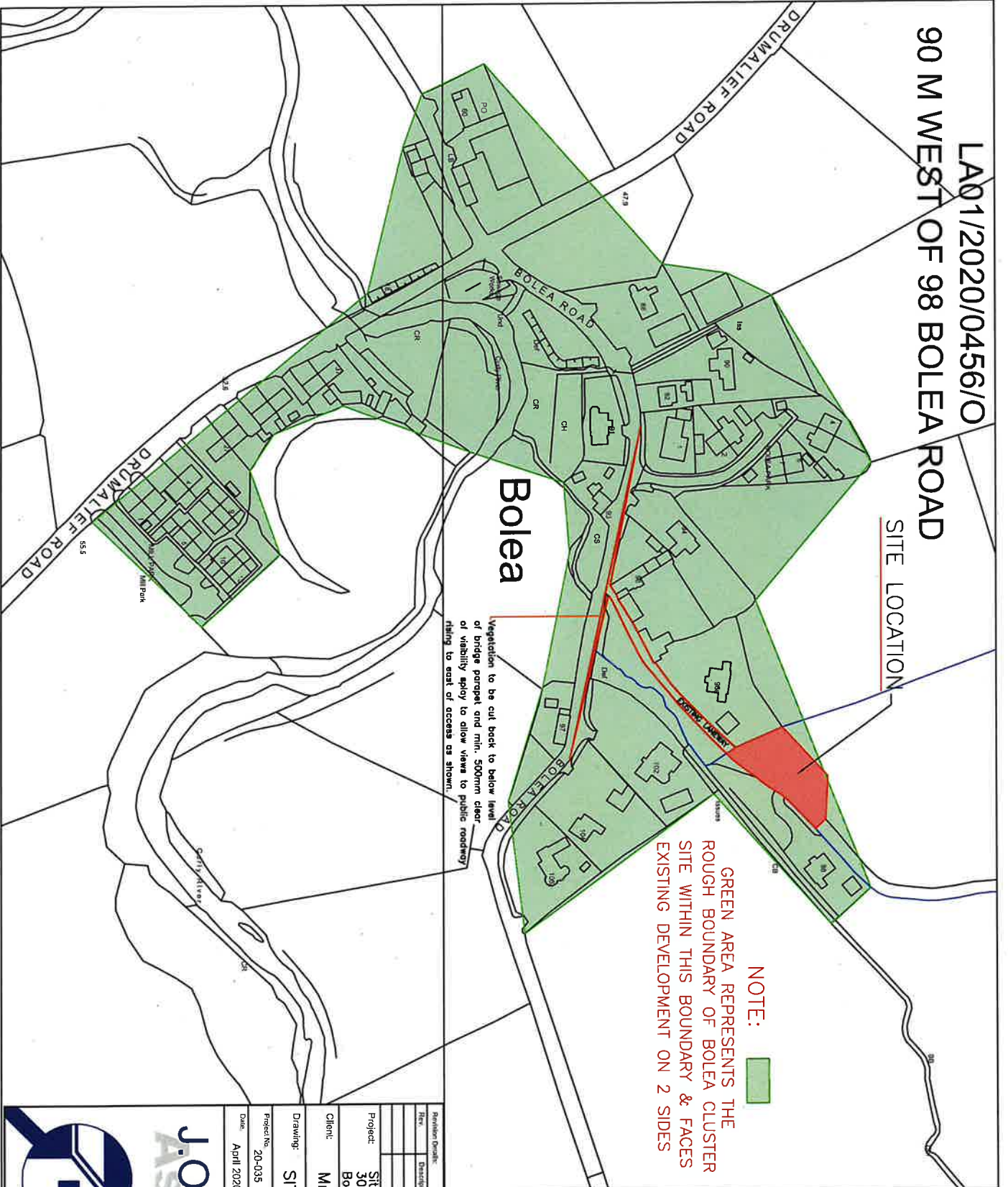

Vegetation to be cut back to below level of bridge parapet and min. 500mm clear of visibility splay to allow views to public roadway rising to east of access as shown

NOTE:  GREEN AREA REPRESENTS THE ROUGH BOUNDARY OF BOLEA CLUSTER SITE WITHIN THIS BOUNDARY & FACES EXISTING DEVELOPMENT ON 2 SIDES

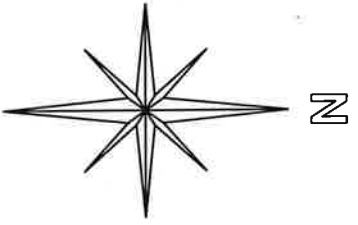

Scale 1:2500

Rev.	Description	Date

Project: **Site for Dwelling & Garage**
 30 Metres West of 98 Bolea Road,
 Bolea, Limovody.

Client: **Mrs Anna May Purcell**

Drawing: **SITE LOCATION MAP**

Project No	20-035	Drawing No.	01	Rev.	-
Date	April 2020	Scale	1:2500	Drawn By	00



J.O. Dallas Associates
 Architectural Design
 Planning Consultancy
 Building Surveying
 31 Abbey Street
 Coleraine
 BT52 1DU
 T: 028 7034 3942
 E: info@dassassociates.co.uk