



Causeway
Coast & Glens
Borough Council

LA01/2023/0417/F

Refurbishment and conversion (former workshop to a dwelling and former canteen to a garage)
with associated landscaping and access

175m SSE of 23 Ballymacrea Road, Portrush



This drawing is copyright and may not be reproduced in whole or in part, without the prior written consent of David Dalzell CMLJ MRTPI

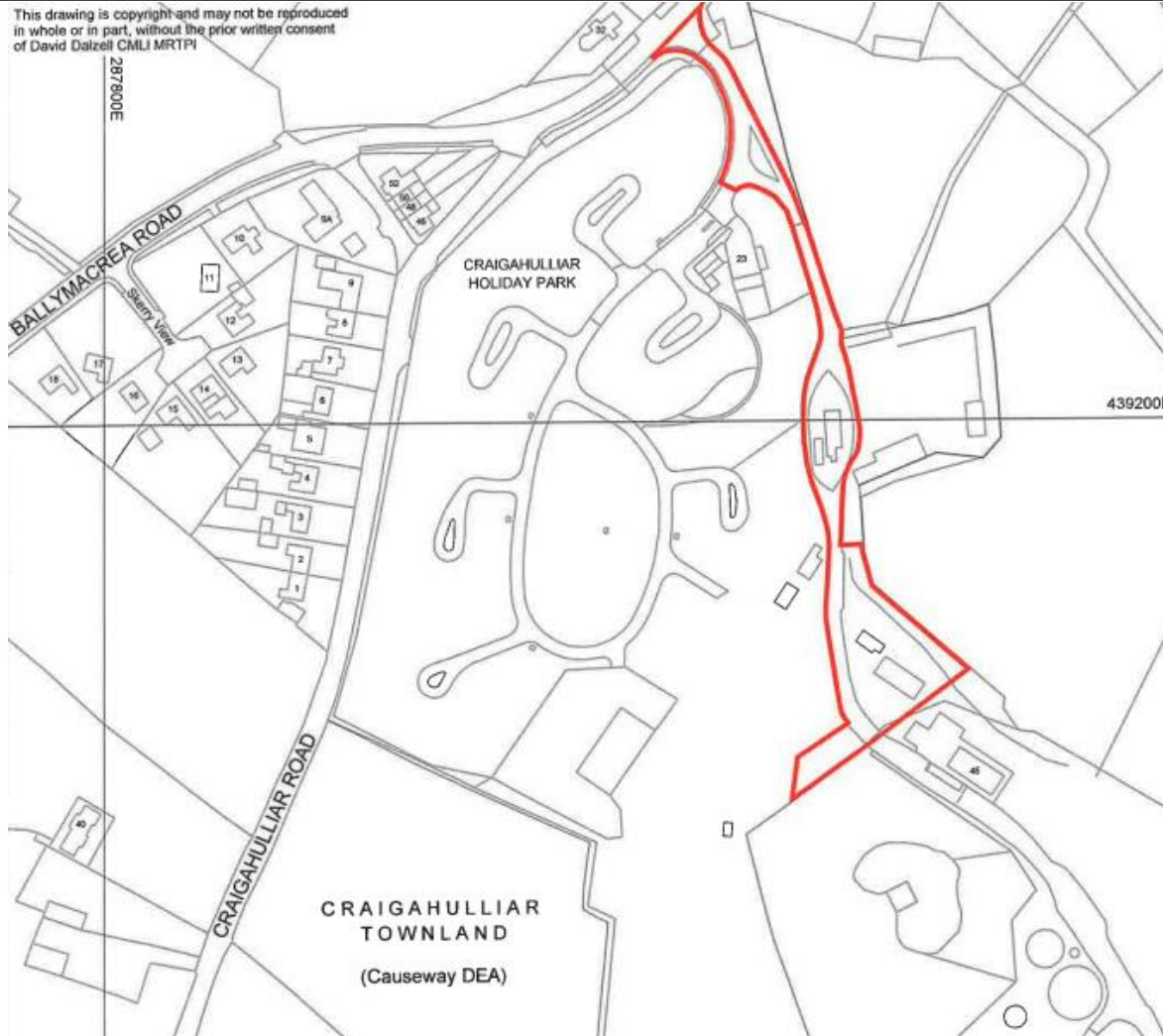



Causeway
Coast & Glens
Borough Council



Application Site

←
Ballymacrea Road

→
Craigahulliar Landfill Site



Causeway
Coast & Glens
Borough Council





Causeway
Coast & Glens
Borough Council





Causeway
Coast & Glens
Borough Council





Proposed
Elevations





Proposed
Elevations



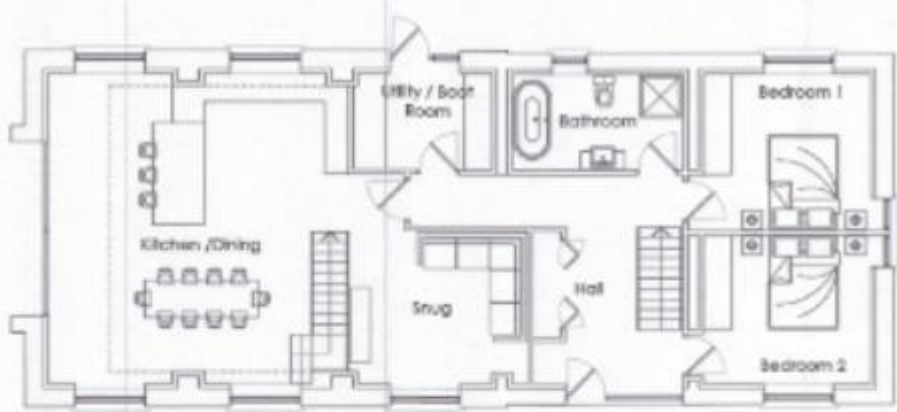

PROPOSED GROUND FLOOR PLAN

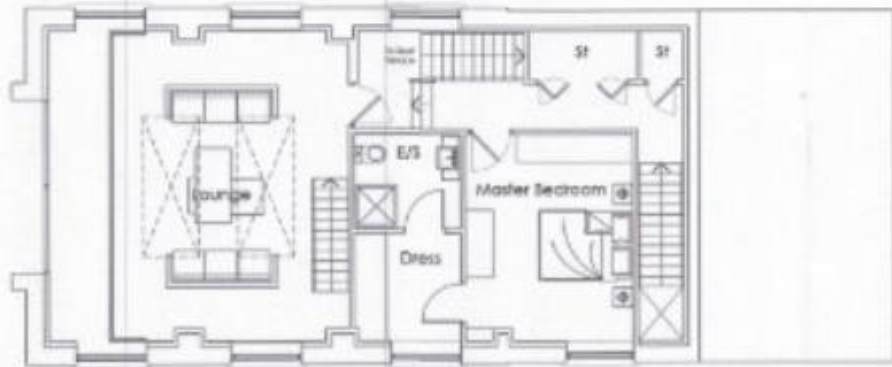

PROPOSED FIRST FLOOR PLAN

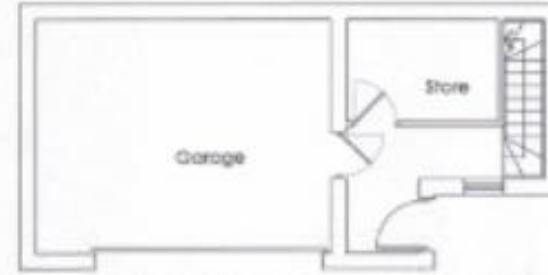

PROPOSED GARAGE GROUND FLOOR PLAN

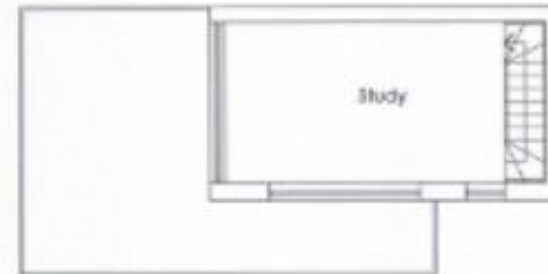

PROPOSED FIRST FLOOR PLAN

Proposed Floor
Plans