

Title of Report:	BYE-LAWS: CONSUMPTION OF INTOXICATING LIQUOR IN DESIGNATED PLACES
Committee Report Submitted To:	ENVIRONMENTAL SERVICES COMMITTEE
Date of Meeting:	4th June 2019
For Decision or For Information	FOR DECISION

Linkage to Council Strategy (2019-23)	
Strategic Theme	Protecting and Enhancing our Environment and Assets
Outcome	Revocation of existing Bye-Laws pertaining to Consumption of Intoxicating Liquor in Designated Places by legacy Councils and approval of new Causeway Coast and Glens Borough Council Consumption of Intoxicating Liquor in Designated Places Bye-Law
Lead Officer	Head of Health & Built Environment

Budgetary Considerations	
Cost of Proposal	N/A
Included in Current Year Estimates	YES
Capital/Revenue	N/A
Code	N/A
Staffing Costs	N/A

Screening Requirements	Required for new or revised Policies, Plans, Strategies or Service Delivery Proposals.		
Section 75 Screening	Screening Completed:	N/A	Date:
	EQIA Required and Completed:	N/A	Date:
Rural Needs Assessment (RNA)	Screening Completed	N/A	Date:
	RNA Required and Completed:	N/A	Date:
Data Protection Impact Assessment (DPIA)	Screening Completed:	N/A	Date:
	DPIA Required and Completed:	N/A	Date:

1.0 PURPOSE OF REPORT

This report seeks approval to align the four existing legacy Council Bye-Laws with respect to the prohibition of consumption of intoxicating liquor in public places into one Bye-law to reflect the new Borough Council that is Causeway Coast and Glens Borough Council and provide a measure of uniformity and consistency in terms of style and substance of these Bye-Laws.

2.0 BACKGROUND

This matter was previously agreed at Environmental Services Committee 5/2/19 but deferred at Council for clarification. The outstanding matter has been clarified and the issue resolved.

Local Government Bye-Laws, are laws which operate over the particular geographical area of a Council, made by that Council under an enabling power established by statute i.e. an Act of Parliament, an Order in Council, or an Act of the Northern Ireland Assembly.

Section 90 of the Local Government Act (Northern Ireland) 1972 is an enabling power which makes a wide range of Bye-Laws and should only be used where a more specific power does not apply.

Bye-Laws cannot be made in respect of matters which are already dealt with in primary legislation.

Prior to Local Government Reform the Department of Environment (now Department of Communities) published guidance confirming that existing Bye-Laws made by predecessor Councils would remain extant after those Councils ceased to exist, however the new Councils were encouraged to review existing Bye-Laws to ensure they remained appropriate for their respective new district areas.

The legacy Council areas namely Limavady Borough Council, Coleraine Borough Council, Ballymoney Borough Council and Moyle District Council had for many years invoked Bye-Laws prohibiting the consumption of intoxicating liquor in public places.

These Bye-Laws prohibit the drinking of alcohol on designated streets and public open spaces rather than a blanket ban covering large areas.

The current Bye-laws were enacted in these Council areas in the following years

- Limavady Borough Council Consumption of Intoxicating Liquor in Designated Place Bye-Laws 19th November 2007
- Coleraine Borough Council Bye-Laws to control the consumption of liquor in designated places 28th September 2010
- Ballymoney Borough Council Bye-Laws for Good Rule and Government Consumption of Intoxicating Liquor in Designated Places 1st March 1999
- Moyle District Council Consumption of Intoxicating Liquor in Designated Places Bye-Laws 24th March 1997

3.0 PROPOSAL

It is proposed that a phased approach with respect to these Bye-Laws is undertaken. Initially to amend these existing four Bye-Laws to reflect the new Borough Council that is Causeway Coast and Glens Borough Council and provide a measure of uniformity and consistency in terms of style and substance of these Bye-Laws. (A copy of this proposed amended Bye-law is included at appendix 1)

It is further envisaged to undertake a review of the new Council area to identify new developments or to include areas where problems have arisen and to bring new Bye-Laws back before Council to include these areas.

4.0 PROCESS

The procedure for amending Bye-laws is governed by the Local Government Act (NI) 1972 and must include the following:

- i. At least one month before application for confirmation is made to the Department of Communities by Council notice of its intention to apply must be given in at least 2 local newspapers and placed on the Council's website
- ii. At least one month before application for confirmation is made a copy of the new Bye-Laws must be made available for inspection at the Council Offices
- iii. Bye-Laws cannot come into operation until they are confirmed by the Department of Communities

In order to have these new Bye-Laws confirmed this sequence of events must be followed otherwise the Department of Communities is unlikely to approve the new Bye-Laws.

5.0 RECOMMENDATION

It is recommended that Council agree to review the four existing Drinking in public places Bye-Laws in accordance with the procedure outlined above to produce one Bye-Law for the consumption of alcohol in designated places for Causeway Coast and Glens Borough Council.



**Causeway
Coast & Glens
Borough Council**

BYE-LAWS

TO CONTROL THE CONSUMPTION OF INTOXICATING LIQUOR IN
DESIGNATED PLACES

January 2019

CAUSEWAY COAST AND GLENS BOROUGH COUNCIL

CONSUMPTION OF INTOXICATING LIQUOR IN DESIGNATED PLACES

Bye-laws made by Causeway Coast and Glens Borough Council under Section 90(a) of the Local Government Act (Northern Ireland) 1972 for the good rule and government of its district at a meeting of the Council held on the _____.

INTERPRETATION

1. In these bye-laws:

"The Council" means Causeway Coast and Glens Borough Council.

"Designated place" means any place specified in the schedule, excepting:-

(a) any area which is within the curtilage of any licensed premises or registered club;

or

(b) any place at which the sale of intoxicating liquor is authorised by virtue of an occasional licence.

"Intoxicating liquor" has the same meaning as in the Licensing (NI) Order 1996.

"Licensed premises" and "occasional licence" have the same meaning as in the Licensing (Northern Ireland) Order 1996.

"Registered club" means a club registered under the Registration of clubs (Northern Ireland) Order 1996.

EXTENT

2. (1) These bye-laws apply to all designated places.
- (2) Notice of the effect of these bye-laws shall be given by signs placed in such positions as the Council may consider adequate to inform persons using designated places.

CONSUMPTION OF INTOXICATING LIQUOR IN DESIGNATED PLACES

3. Any person who consumes intoxicating liquor in a designated place shall be guilty of an offence.

REVOCATION

4. Bye-laws relating to the consumption of intoxicating liquor in designated places made by the following Councils and confirmed by the Department for Social Development for Northern Ireland.
- Limavady Borough Council Consumption of Intoxicating Liquor in Designated Place Bye-Laws 19th November 2007
 - Coleraine Borough Council Bye-Laws to control the consumption of liquor in designated places 28th September 2010
 - Ballymoney Borough Council Bye-Laws for Good Rule and Government Consumption of Intoxicating Liquor in Designated Places 1st March 1999
 - Moyle District Council Consumption of Intoxicating Liquor in Designated Places Bye-Laws 24th March 1997

Dated this _____

SEALED with the Common
Seal of CAUSEWAY COAST AND
GLENS BOROUGH COUNCIL in
the presence of:

Mayor.

Town Clerk and Chief:

The foregoing bye-laws are hereby confirmed by the Department for Communities for Northern Ireland on the

A SENIOR OFFICER OF THE
DEPARTMENT FOR COMMUNITIES

Note: Any person offending against these bye-laws shall be liable on summary conviction to a fine not exceeding five hundred pounds (£500.00).

SCHEDULE

The following are designated places:

LEGACY LIMA VADY BOROUGH COUNCIL

LIMA VADY AREA

Alexander Road
Alexander Terrace
Anderson Crescent
Anderson Park
Annadale Lane
Annadale Park
Ashbrook Park
Ashdale Park
Ballyclose Street
Ballyquin Road
Ballyquin Road Lane
Bells Hill
Benbraddagh Avenue
Benevenagh Drive
Bovally Road
Branson Park
Cairn a Finn Avenue
Castle Gardens
Castle Park
Catherine Street
Church Street
Clovervale
Connell Street
Coolissan Walk
Crawford Square
Crossnadonnell Park
Crossnadonnell Road

Dairyvale
Daisy Drive
Demesne Place
Donalds Way
Drumachose Park
Drumceatt Park
Drummond Manor
Dunmore Place
Edenmore Park
Edenmore Road
Edenvale
Elstree Court
Enagh Park
Eventide Gardens
Fiddlers Way
Fulton Park
Glenbank Walk
Glenbeg Walk
Glenburn Way
Glengiven Avenue
Glenlea Park
Glenmill Park
Glenmore Gardens
Glenroe Walk
Glenrush Gardens
Glenrush Park
Glenside Brae
Glenview Drive
Gorteen Crescent
Gortenanima
Grange Park
Greenvale
Greystone Park
Greystone Road

Irish Green Street
Irwin Avenue
Janes Valley
Josephine Avenue
Josephine Terrace
Keady Way
Kennaught Terrace
Killane Road
Lauravale
Lindstrand Gardens
Linenhall Street
Lodge Court
Lowry Park
Main Street
McQuillan Park
Market Street
Massey Avenue
Meadowvale Park
Melody Way
Minstrel Close
Mount Eden
Moyne Walk
Mullagh Place
Newton Road
O'Cahan Way
Protestant Street
Rathbeg Crescent
Rathbeg Drive
Rathbeg Extension
Rathbeg Road
Rathbrady Road
Rathmore Road
Roemmele Haven
Roefold

Roemill Court
Roemill Gardens
Roemill Road
Roemill Walk
Roerview Park
Roeville Terrace
Rosapenna
Rose Gardens
Rose Park
Rosendale Avenue
Rosseden Park
Rosslea Gardens
Rosslyn Close
Rossmara
Rossmore Place
Rossnareen Court
Rosnavanna
Rossvale Gardens
Rossvie Drive
Scriggan Road
Scroggy Close
Scroggy Park
Scroggy Road
Shanreagh Park
Sperrin Road
Springhill Terrace
Taylor Park
Thackeray Place
Thiepvale Court
Thorndale
Tyler Avenue
Tyler Park
Tyler Road
Whispering Pines

Whitehill Park
William Street
Windsor Avenue
Woodland Walk

Car Parks

Car Park at Spar Foodliner, Irish Green Street
Central Car Park
Connell Street Car Park
Main Street Car Park
Protestant Street Car Park
Public Car Park at Main Street beside Tesco's Supermarket
Station Car Park

Shopping Centres

Bovally Shopping Centre
Entry between No 17B Market Street and No 17a Market Street from Connell Street Car Park leading to Market Street (beside Bonds Shoe Repairs)
Lidl GmbH
Super Valu Supermarket — grounds
Tesco Stores Limited — grounds

Schools

Central Primary School
Drumachose Primary School
Limavady College of Further & Higher Education
Limavady Grammar School
Limavady High School
Limegrove
Roe Valley Integrated Primary School
St Mary's High School
Termoncanice Primary School

Hospitals and Health Centres

Benevenagh Fold

Bovally Medical Centre and Car Park, Edenmore Road

Former Roe Valley Hospital and Car Park

Limavady Health Centre and Car Park at Scroggy Road

Thackeray Place and Car Park

Public Conveniences

Catherine Street Public Conveniences

Main Street Public Conveniences

Public Utilities

Limavady Bus Depot

Parks

Back Burn Park

Play Areas

Alexander Road

Roemill Road

Playing Fields/Recreation Grounds

Limavady College of Further Education Playing Fields

Limavady Cricket and Rugby Club Playing Fields

Limavady High School Playing Fields

Roemill Road Playing Fields

Roe Valley Leisure Centre

Scroggy Road Playing Fields

St Mary's High School Playing Fields

Other Areas

Continuation of Back Burn Path from Greystone Road to Scroggy Road

Entry between Nos 26 and 28 Market Street leading to Central Car Park (beside Limavady Printing Company)

Entry between Nos 42 and 40 leading to Central Car Park (beside The Spinning Wheel) Entry from Connell Street Car Park into Main Street at Fleming Way and rear of 67-69 Main Street

Entry from Connell Street Car Park to Market Street between 37 Market Street and 35 Market Street (beside Huey and Henderson)

Entry from Market Street to Central Car Park known as 'The Mall'

Pathway leading from Church Street to Drumachose School past Royal Mail Sorting Office Pathway linking Irish Green Street with Back Bum Path (known as the 'Double Ditch') Pathway leading from Scroggy Road past the High School playing fields to the Back Burn Path

Pathway leading from Roeville Terrace past the Rugby Club to Main Street (known as 'Bullocks Lane')

Walk around the Roe Bank (including area commonly known as the 'Ducking Stool')

Pathway leading from Roemill Road to Irish Green Street (between St Marys Roman Catholic Church and Josephine Avenue)

The public area between the River Roe and the boundary of any future development on lands formerly known as the Market Yard at Catherine Street.

Cemeteries

Cemetery at Scroggy Road

Churches

Christ Church grounds, Main Street, Limavady

Christ the King Roman Catholic Church grounds

Drumachose Presbyterian Church grounds

First Limavady Presbyterian Church grounds

Limavady Baptist Church grounds

Limavady Christian Drop-in-Centre, Ballyquin Road

Limavady Methodist Church grounds

Limavady Reformed Presbyterian Church grounds

St Mary's Roman Catholic Church grounds

Second Limavady Presbyterian Church grounds

BENONE AREA

Benone Tourist Complex Car park

Benone Golf Course

Entrance to Benone beach around the toilet block and kiosk area and associated car parking spaces

DUNGIVEN TOWN

Ardcaim

Ard-na-Grann

Ard-na-Smol

Ballyquin Road *(to 30 mph speed limit)*

Benbraddagh Avenue

Bleach Green

Braddagh Fold

Caoran Dubh

Chapel Road

Cherry Grove

Coshowen

Curragh Road *(to 30 mph speed limit)*

Finvola Park

Garvagh Road

Glenroe Park

Greenhaven

Hass Park

Hass Road *(to 30 mph speed limit)*

Hornlea Park

Kevin Lynch Park

Lackagh Park

Magherabuoy

Main Street

Mitchell Park

Mountain View Park

New Street

O'Cahan's Place

Pelliper Park

Priory Road

Railway Court

Railway Lane

Rannyglass
Sawell Place
Station Avenue
Station Road
The Arches
Tracy's Way

Other Areas

Bleach Green Lane
Dungiven Castle Grounds
Dungiven Health Clinic and grounds
Fire Station grounds, Station Road, Dungiven
Laneway leading to Pelliper Estate and right of way leading to sewage works
Pathway leading to Finvola Park from Chapel Road
Priory Lane
The Grove, Main Street, Dungiven

Shopping Centres

Euorspar, Curragh Road
W G O'Kane Supermarket, Garvagh Road and car park

Recreation Facilities

Boxing Club, Ballyquin Road, Dungiven
Dungiven Recreation Centre, Main Street, Dungiven

Schools

Dungiven Controlled Primary School
St Patrick's High School — Curragh Road
St Canices High School — Curragh Road
The grounds of the former Dungiven High School

Car Parks

Car Park, Ballyquin Road and beside O'Kanes Insurance Brokers DOE Car Park, Main Street, Dungiven

Playing Fields/Recreation Grounds

Curragh Road play area
Curragh Road playing fields
Dungiven High School playing fields
Garvagh Road playing fields
St Patrick's High School playing fields

Churches

Dungiven Parish Church and grounds
Dungiven Presbyterian Church Hall and grounds, New Street
Presbyterian Church and grounds (including car park opposite)
St Patrick's Roman Catholic Church and grounds
Dungiven Priory and associated grounds

Public Conveniences

Public toilets at Main Street

Public Utilities

Dungiven Bus Depot, Station Road, Dungiven

BALLYKELLY

Bawn Court
Caman Park
Copeland Crescent
Drummond Park
Drumaconey Heights
Dukes Lane
Glack Mor
Glasvey Drive
Glenhead Road
Hyacinth Avenue
Kings Lane Housing Estate
Loughermore Road

Main Street
Plantation Road
Riverside Cottages
River View
Station Road
Tamlough Park
Village Oaks
Walworth Park
Walworth Road
Willow Crescent

Other Areas

Car Park — Glenhead Road
Ballykelly Presbyterian Church grounds and hall
Ballykelly Primary School
North West Independent Hospital
Tamlaghtfinlagan Parish Church grounds and hall

Playing Fields/Recreation Grounds

Football pitches at Kings Lane

FEENY

Ashford Park
Beechmount
Cherrylane
Glenbracken Drive
Glenedra Road (*to 30 mph speed limit sign*)
Main Street (*to 30 mph speed limit sign either side of village*)
Mullaghmesh Road
Mullaghmesh Park
Oakdale Park
Willowcroft

Other Areas

Play area and "kick about" ground at rear of Mullaghmesh Park

Property

Feeny Health Centre

GREYSTEEL

Ashfield Road

Briar Garden

Briar Hill

Clooney Road (*within the last speed limit sign on either side of the village*)

Ferndale Park

Foyle Avenue (*within 100m of junctions to Clooney Road*)

Foyle View Park

Gortgare Avenue

Gortgare Road

Hawthorn Park

Iveagh Park

Killylane Road (to 30 mph speed limit)

Meadowbank Place

Nicholas Park

Oakgrove

St Annes Gardens

St Columbus Walk

Sheskin Road

Sunvale Park

Tullyverry Avenue

Westland Crescent

Property

Torcross Limited grounds

Other Areas

Area leading from Ashfield Road to the Clooney Road

The Greysteel Glen area from the Clooney Road to Murray's Corner

LEGACY COLERAINE BOROUGH COUNCIL

ARTICLAVE

Ardina Road (Junction with St Paul's Road to Ardina Bridge)
Church Terrace
Fairview Lane
Fairview Park
Quilly Road (Junction with St Paul's Road to Artielave Bridge)
Rockmount Gardens
Sconce Road (Junction with St Paul's Road to Dartress Bridge)
St Paul's Road
Woodend Park

CASTLEROCK

Castle Park
Circular Road
Freehall Road (from junction with Castle Walk to Railway embankment)
Main Street
Castle Walk
School Lane
Sea Road (from The Promenade to junction with Castle Walk)
The Promenade
Tunnel Brae
Warke Place

COLERAINE

Ardbeg Drive
Ashbrook Court
Abbey Street
Adelaide Avenue
Ballycairn Road
Ballycastle Road
Ballysally Road
Bannfield Road

Beresford Avenue (that portion from entrance to St Malachy's Primary School to stop end and including the bus terminal)

Beresford Court

Beresford Place

Beresford Road

Blindgate Street

Braemar Development

Bridge Street

Bridges, including the pedestrian bridge

Brook Place

Brook Street (including rear passageways)

Burn Road

Burnside Park

Bushmills Road

Bushmills Road (pathway between 149 & 151 leading to Crescent Playing Fields & Harpurs Hill)

Captain Street Lower (including rear passageways)

Captain Street Upper (including rear passageways)

Carthall Road

Castle Lane

Castlerock Road to Cranagh Road junction

Chapel Square

Cherry Place

Church Lane

Church Street

Circular Road (including passageways to the side and rear of 29-55)

Cloyfm Road

Copeland Park

Cromore Road to Ring Road

Cuilrath Street

Daneshill Road

Drumard Drive

Drumtarsey Road

Dunhill Road from Greenmount Roundabout to Drumcroone Road Roundabout

Dunmore Street

Fernhill Crescent
Ferryquay Place
Fortsandel Avenue
Glebe Avenue
Glengorm Avenue
Greenhall Highway
Greenmount Avenue (including laneways/passages leading to Greenmount Park)
Greenmount Crescent
Greenmount Drive
Greerunount Park
Greenmount Road
Kylemore Road
Hall Road (including car park area in front of post office)
Hanover Place
Hawthorn Terrace
Hazelbank Road
Highfield Drive
Hillcrest Avenue
Hillman's Fancy
Hillman's Way (including right of way leading to rear gate of showgrounds)
Hillview Park
James Street (including private roads to the rear and leading to Ballycastle Road)
Kenvara Park (including passageways leading onto Portstewart Road)
Killowen Court
Killowen Street (including steps leading onto Strand Road)
Kings Road
Kingsgate Street
Knocklynn Road and shops area
Kyles Brae
Laurelhill Road
Limemarket Street
Lismurphy Avenue
Lisnablagh Road
Link Road (Waterside)

Lodge Road
Long Commons
Maple Drive
Martins Brae
Mews Lane
Mill Street
Millburn Road
Mountsandel Road to Knocklynn Road
Mount Street
Mountfield Drive
Newbridge Road from Windyhall to Lodge Road roundabout
Newmarket Street
Newmills Road Lower
New Row
New Row Upper
New Row West
North Rampart
Nursery Avenue
Park Street
Pates Lane (including area at garages)
Portrush Road (from junction with Millburn Road to Ring Road)
Portstewart Road to Dundooan Road
Queen Street
Railway Place
Railway Road (including passageways to the rear and side of number 30)
Riverside Park
Riverside Park East
Riverside Park North
Riverside Park South
Ringrash Road (area behind shops)
Ring Road
Rugby Avenue
Screen Road
Shuttle Hill

Society Court
Society Street
Slemish Place
Somerset Drive
Somerset Road
Spencer Row
Stable Lane
Stone Row
St John Place
Strand Road
Taylor's Row
Terrace Row
The Crescent (including private road and rights-of-way leading to Windsor Avenue)
The Diamond
The Mall
Tullyarton Road
Union Street (including private roads to the rear)
Waterside (including path and open area at the north side of the Bridge)
Westbrook Court (including rear passageway)
Wheatsheaf Road
Windsor Avenue (including private roads to the rear and leading to the Crescent)
Winston Way (including passageways)

GARVAGH

Bridge Street (from junction with Main Street to junction with Station Road)
Clintonville Gardens
Fountainville
Houston Crescent
Kurin Road (from Main Street to junction with Ballynameen Avenue)
Limavady Road (from junction with Main Street to junction with Forest Road)
Lyttlesdale
Main Street (including Rights of Way leading there from)
Millview Gardens

KILREA

Bridge Street (from The Diamond to junction with Pond Park)
Church Street (from The Diamond to junction with Moneygran Road)
Coleraine Street
Craiglea Gardens
Lisnagrot Road (from Church Street to junction with Woodland Park)
Maghera Street
New Row (from Maghera Street to entrance to Marian Hall)
The Diamond
Toberdoney Fold

PORTBALLINTRAIE

Daisy Lane including bus shelter at Ballagljunore Road End

PORTRUSH

Ashlea Cottages
Abercom Avenue for 50 m from junction to Coleraine Road
Antrim Gardens
Atlantic Avenue
Atlantic Road
Lane to rear Coleraine Road for 50 in from junction to Metropole Corner
Lane to rear Salisbury Tenace for 50 m from junction to Metropole Corner
Ballyreagh Mews for 50 m from junction to Portstewart Road
Ballyreagh Park for 50 in from junction to Portstewart Road
Ballyreagh Road (from Dhu Varren to entrance to Canick Dhu Caravan Park)
Bath Road
Bath Street
Bath Terrace
Beaghville Drive
Beaghville Drive for 50 m from junction to Dhu Varren
Beatties Tenace
Blackrock Park for 50 m from junction to Portstewart Road
Blackrock Road Nos 12-17 for 50 m from junction to Portstewart Road

Brooklyn Place
Brookvale Terrace
Bushmills Road
Camalridge School for 50 m from junction to Atlantic Road
Carrick Dhu Caravan Park for 50 m from junction to Ballyreagh Road Castle Court for 50 m from junction to Portstewart Road
Castle Erin Road
Causeway Street
Causeway view
Causeway View Lane
Church Pass
Coleraine Road (from junction with Portstewart Road to junction with Magheraboy Road) Construction site entrance for 50 m from junction to Atlantic Road (near Magheraboy Road)
Craigvara Terrace
Crock-na-Mac Road
Dhu Varren
Dhu Varren Nos 41-61 for 50 m from junction to Portstewart Road
Dhu Varren Park for 50 m from junction to Portstewart Road
Dhu Varren Park South for 50 m from junction to Portstewart Road
Dunluce Avenue
Dunluce Road (from junction with Bushmills Road to entrance to Margoth Caravan Site)
Dunluce Street
Eglinton Lane
Eglinton Street
Eglinton Street Lane
Errigal Court for 50 m from junction to Coleraine Road
Glen Road for 50 m from junction to Portstewart Road
Glenmanus Road
Glenmanus Village
Glenvale Avenue for 50 m from junction to Coleraine Road
Glenvale Crescent for 50 m from junction to Coleraine Road
Glenvale Park for 50 m from junction to Coleraine Road
Golf Terrace
Hamilton Place

Hamilton Place Lane
Harbour Road
Hillcrest Service Station for 50 m from junction to Coleraine Road#
Hopefield Avenue
Hopefield Gardens and Village Green area
Hopefield Grange
Hopefield Grove
Islandtasserty Road for 50 m from junction to Atlantic Road
Junction at Old Glenmanus Shops - Glenmanus Road for 50 m from junction to Coleraine Road
Kerr Street
Lansdowne Crescent
Lansdowne Lane
Lansdowne Road Lower
Link Road (from Coleraine Road to Glenmanus Road)
Loguestown Road for 50 m from junction to Atlantic Road
Maddybenny Park for 50 m from junction to Atlantic Road
Magherabuoy Avenue for 50 m from junction to Coleraine Road
Magherabuoy Road for 50 m from junction to Atlantic Road
Maghermenagh Drive for 50 m from junction to Coleraine Road
Main Street
Manse Avenue
Mark Street
Mark Street Lane (private road)
Menary's site for 50 m from junction to Ballyreagh Road
Metropole Avenue
Metropole Avenue for 50 m from junction to Dhu Varren
Metropole Lane
Nos 67-77 Coleraine Road leading to Vale Road for 50 m from junction to Coleraine Road
Opposite above — Lane blw Braemer & house at Errigal Court for 50 m from junction to Coleraine Road
Port Path Public Footpath for **50** m from junction to Portstewart Road
Portstewart Road
Primrose Court
Primrose Drive

Primrose Gardens
Princess Street
Ramore Avenue
Ramore Street
Road leading to The Whynns (Millstrand & Blair's) for 50 m from junction to Portstewart Road
Salisbury Terrace for 50 m from junction to Metropole Corner
Sand Dune Terrace (including passageways to side and rear of houses)
Sandhill Drive
Strand Road
Sunnyvale Avenue
Victoria Street
West Strand Drive leading to Broolcvale Terrace for 50 m from junction to Portstewart Road
West Strand Road
West Way for 50 m from junction to Dhu Varren

PORTSTEWART

Aghermore Crescent
Aghermore Avenue
Aghermore Close
Aghermore Court
Aghermore Drive
Aghermore Gardens
Aghermore Mews
Agherton Close
Agherton Court
Agherton Drive
Agherton Park
Agherton Road
Agherton Village
Apollo Road
Ardmore Drive
Ashfield Drive
Atlantic Circle

Ballyaghan Court
Ballyaghan Park
Ballyreagh Road
Ballyreagh Village for 50 m from junction at Ballyreagh Road
Beme Avenue
Berne Road
Burnside Mews
Burnside Road
Cappagh Avenue
Cappagh Grove
Cappagh Park
Cappagh Road
Carrickbeg Avenue
Castleton Park
Central Avenue
Church Pass
Church Street
Coachmans Court
Coleraine Road (from Diamond to junction with Cappagh Road)
Coleraine Road (including Old Coleraine Road) from Diamond to Drumslade
Convention Avenue
Cranfield Court
Cromie Park
Cromlech Close
Cromlech Court
Cromlech Gardens
Cromlech Mews
Cromlech Park
Cromore Drive
Cromore Park
Cromore Road
Culdaff Road
Downing Park
Dundooan Road for 50 m from junction to Cromore Road, Portstewart

Dunsuivinish Avenue
Dunsuivinish Drive
Dunsuivinish Grange
Dunsuivinish Park
Enfield Gardens
Enfield Street (including passageways leading to Convention Car Park)
Enterprise Avenue
Enterprise Parade
Enterprise Walk
Fairfield Road
Ferndale Avenue
Ferndale Park
Foyle Park
Galvally Avenue
Galvally Road for 50 m from junction to Cromore Road
Garden Avenue
Garrylaban Court
Garrylaban Drive
Garrylaban Manor
Glenn Park
Gloucester Crescent
Harbour Place
Harbour Road (including passageways to side and rear and steps leading to Stuart Gardens/The Hill/The Promenade)
Harryville (including passageways to the rear)
Heatherlea Avenue
Heathmount (including passageways to the side and rear) High Road
Hillside
Inishowen Crescent
Inishowen Park
Islandtasserty Road for 50 m from junction to Cromore Road
Juniper Hill Caravan Park for 50 m from junction to Ballyreagh Road
Kinora Terrace
Knockancor Drive

Larkhill Road
Lever Park (including open area)
Lever Road
Link Road between Cromore Road and Ballysally Roundabout
Lissadell Avenue
Lissadell Court
Lissadell Gardens
Lissadell Grove
Malin Crescent
Meadow Gardens
Meadow Park
Meadowlands
Meadowlands Court
Mill Cottages
Mill Court
Mill Gardens
Mill Lane
Mill Road
Millbank Avenue
Millbank Court
Millbank Lane for 50 m from junction to Portrush Road
Millbrook Avenue
Millbrook Park
Millford Avenue
Millfort Close
Miligrove Place
Millhaven Park
Millrush Court
Millrush Mews
Millrush Park
Millstone
Millstone Avenue
Millstone Court
Millstone Grove

Millstone Mews
Millstone Park
Montague Court
Movilla Gardens
Movilla Road
Huston's Lane for 50 in from junction to Ballyreagh Road
Mullaghacall Crescent
Mullaghacall Road
Nare Manor for 50 m from junction to Cromore Road
Newlands Crescent
Nursery Avenue
Ocean Drive
O'Hara Drive
Old Coach Road (including right of way leading onto The Hill)
Old Mill Grange
Parklea
Portmore Road
Portrush Road (to Ballyreagh Road)
Prospect Avenue
Prospect Court
Prospect Park
Prospect Road
Queenora Avenue
Regent Park
Rock Dive
Rockland Drive
Rockland Gardens
Rockview Lane — Entrance to Rockview Lane for 50 m from junction to
Cromore Road
Roselick Road for 50 m from junction to Cromore Road
Royal Avenue
Sea Haven Drive
Sea Haven Park
Seafield Park

Seafield Park South
Seaforth Avenue
Seahaven Court
Seahaven Drive
Seahaven Park
Seaview Drive North
Springfield Gardens
St. John's Close
Station Road (from Portnmore Road to Cromore Road)
Strand Cottages
Strand Court
Strand Crescent
Strand Road
Strandview Avenue
Strandview Drive
Stuart Gardens (including associated open areas)
Sunset Park
Sunset Ridge
Swilly Close
Swilly Crescent
Swilly Drive
Swilly Mews
Swilly Park
Swilly Road
The Crescent
The Diamond
The Hill (including passageway to the rear of 1-15)
The Promenade
Trinity Avenue
Tumbeny Mews
Upper Heathmount
Upper High Road (including right of way leading to High Road)
Victoria Terrace
Warren Crescent (including right of way leading onto The Warren)

Westbury (off Station Road)

West Avenue

West Court

West Drive

West Park

Westminister Park

Whitehaven Mews

Whyns Crescent

Winston Drive

Woodvale Road

York Avenue

York Park

PUBLIC PARKS/PLAY AREAS

ARTICLAVE

Woodend Gardens

COLERAINE

Anderson Park including Rose Garden, Tennis Courts and Playing Fields

Ardbeg Drive Open Area

Christie Memorial Park

County Hall Grounds

Daneshill Road

Elms Park

Hanover Gardens

Rugby Avenue Playing Fields

Somerset Riverside Walk

The Crescent

GARVAGH

Lyttlesdale Playing Fields

Mettican Playing Fields

KILREA

Craiglea Gardens (Bowling Green and Playing Fields)
Lisnagrot Road

PORTBALLINTRAE

Amenity site at Beach Road Car Park
Open areas and picnic areas adjacent Beach Road Car Park
Play park, tennis courts and open areas at Lissanduff Avenue

PORTRUSH

Arcadia
Metropole
Play Park at Dhu Varren Estate and associated open area at Glenshesk Park

PORTSTEWART

Cashlandoo Park Flowerfield

PUBLIC TOILET BLOCKS

CASTLEROCK

The Promenade

COLERAINE

Cemetery
Long Commons
Park Street Railway Road Shand Road The Crescent

GARVAGH

Bridge Street

KILREA

Garvagh Road

PORTBALLINTRAE

Beach Road Car Park Harbour

PORTRUSH

Arcadia

Breenamara Causeway Street Dunluce Avenue Kerr Street Lansdowne Recreation Grounds

Town Hall West Bay

PORTSTEWART

Berne Avenue

Harbour Hill

Town Hall

CAR PARKS

ARTICLAVE

First Dunboe Presbyterian Church and Church Hall

St Paul's Parish Church and Church Hall

Village Tavern

CASTLEROCK

Main Street

The Promenade

Tunnel Brae (2 number)

COLERAINE

Abbey Street

Car Park to the front and open areas to the side and rear of shops at:-

Glenfern Court, Glenfern Drive, Glengonn Avenue, Mountsandel Road

Car park to rear of 38-50 Circular Road

Cemetery

Christie Park

Cloonavin

Daneshill Road (adjacent shops)

Dunmore Street

Dunnes Stores
Hanover Place
Long Commons
Marina
Market Yard
Millburn Road (at Riversdale)
Movie House, Riverside Park North
Museum
Railway Place
Railway Road
Riverside Regional Retail Park
Rugby Avenue & Lay-by
Somerset Riverside Walk
Tesco
The Crescent
The Harbour
The Mall
Waterside
West Balm Development (off Killowen Court)

GARVAGH

Bridge Street
Health Centre
Main Street (including St Paul's and Main Street Presbyterian Church)

KILREA

Bridge Street
Fairhill
Marian Hall
The Diamond

PORTBALLINTRAH

Main Car Park at Beach Road
Harbour

Play area at Lissanduff Avenue

PORTRUSH

Dunluce Avenue

Dunluce Centre

East Strand

Fire Station

Lansdowne

Port Centre

The Harbour

West Bay

PORTSTEWART

Berne Avenue

Cemetery Coleraine Road

Convention Avenue

Flowerfield

Health Centre Lever Road

Herring Pond

Lever Road/Church Street

Old Coach Road

Passageways leading to Convention Avenue Car Park

Strand Road

The Diamond

RAILWAY HALTS AND STATIONS

Castlerock Station

Coleraine Station

Dhu Varren Halt

Portrush Station

University of Ulster Halt

HARBOURS/LEISURE CENTRES/COMPLEXES/OPEN AREAS/PATHS

ARTICLAVE

First Dunboe Presbyterian Church grounds and cemetery
Forecourt and open area at side and rear of filling station and shop at junction of
St Pauls Road and Sconce Road
Grass areas at Rockmount Gardens
Grass areas at Woodend Park, including open area adjacent play park
St Paul's Parish Church grounds and cemetery

CASTLEROCK

The Promenade Foreshore (Sea Road to Pigeon Cove)
Recreation Grounds at Castle Walk

COLERAINE

Ballysally Primary School Grounds
Boat House, Hanover Place
Brook Green Recreation Area (including Bowling Green)
Bus/Railway Station, Railway Place
Buskin Way (right-of-way leading onto Laurel Hill Road and associated open area)
Causeway Institute of Further Education Grounds
Causeway Hospital Grounds
Cemetery
Cloonavin Grounds at Council Offices
Coleraine Harbour
Coleraine West Community Centre
Crescent Playing Fields
Foreshore at Kenvara Park
Grass Areas between Greenmount Road, Greemount Avenue and Dunhill Road and the open areas
and car parks around and in front of Supermarket and Greenmount Shops and Off Licence area
Grass area between 40 & 41 Lismurphy Avenue, Coleraine
Grounds at NEELB Works Depot, Lodge Road, Coleraine
Grove Shore
Harpurs Hill Community Centre grounds, Recreation area and surrounding open area

Harpurs Hill Primary School Grounds
Health Centre Grounds and Car Park, Castlerock Road
Leisure Centre, Coleraine, including Car Park at rear and open area at front
Marina
Millburn Community Centre Grounds and Recreation area
Mountsandel Forest (including the Mount and associated open area)
Open Areas at Cherry Place
Open Area adjacent Daneshill Road Shops
Open Area and entrance road on either side of Post Office at Hall Road, Windyhall
Open Area at retail. complex, 123 Millburn Road
Open Area at rear of Railway Road Car Park
Open Area between Riversdale Car Park and Millburn Road
Open Area at front, side and rear of Killowen Court
Open Areas Strand Road
Path and Open Area along river behind Tesco's Building and Car Park
Pedestrian Sub-way and Tunnel underneath Sandelford Bridge and Ring Road and open Grass
Areas at that location
Playing Fields and school grounds at Coleraine College, Carthall Road
Playing Fields and school grounds and entrances thereto at Coleraine
Intergrated School, Bushmills Road
Playing Fields and school grounds at High School, Lodge Road
Playing Fields and school grounds at Coleraine Academical Institution, Castlerock Road
Playing Fields and school grounds at Killowen Primary School, 55 Shuttle Hill
Playing Fields and school grounds at Millburn Primary School
Playing Fields and school grounds at St Malachy's Primary and St Joseph's High
Schools
Railway Embankment at Railway Road Car Park
Right-of-way at 135/137 Millburn Road leading to Willow Drive
Right-of-way at 27/29 Railway Road leading to Railway Place Car Park
Windyhall Playing Fields

GARVAGH

Garvagh Forest and Picnic Area (Main Street)
Open Area at Ballynameen Weir

Open Area at Youth Centre, Main Street

Playing Fields and school grounds at Garvagh High School and Garvagh Primary schools

Right-of-way leading to Garvagh Primary School and Sewage Pumping Station to rear of 3/13 Coleraine Road

Right-of-way leading from Main Street to rear of Health Centre

War Memorial

KILREA

Fairhill

Kilrea Primary School Grounds

Open Area at Marian Hall

Recreation Complex at Craiglea Gardens

Rights-of-way to rear of 26/52 and 29/51 Bridge Street

Rights-of-way leading from Church Street to Bridge Street

Rights-of-way leading from Church Street to Maghera Street

Rights-of-way to rear of 20/48 Maghera Street

The Diamond

PORTBALLINTRAE

Harbour and associated open areas

PORTRUSH

Arcadia and Arcadia Green

Arcadia Promenade (from Portneen to East Strand Car Park)

Beach at Arcadia

Blue Pool

Bus Shelter — Dunluce Avenue

Coastal Lands Ballyreagh Road

Countryside Centre — Bath Road

Dunluce Centre Complex and Car Parks

East Strand

East Strand Promenade

East Strand Toilet Block Open Area

Harbour including North and South Piers, Quay Area and Car Park

Kerr Street Amphitheatre and Park
Lansdowne Green
Lansdowne Play Area
Metropole Park
Open Area at Antrim Gardens (former Northern Counties Green)
Open Area at Barry's Amusements
Open Area— Bath Terrace
Open Area Beaghville Drive
Open Area westwards from Blackrock Park to opposite the entrance to Carrick-Dhu Caravan Park
Open Area between Brookvale Terrace and West Strand Road
Open Area at Carrignata
Open Areas at Causeway Street (including the Bowl area)
Open Area to the rear of Dhu Varren and 2/40 Portstewart Road
Open Areas — Dunluce Avenue
Open Areas to rear of apartments adjacent to Fire Station at Eglinton Street
Open Areas at Glenmanus Road
Open Area and Railway Embankment at West Bay
Portandoo Harbour, Portrush
Portneen
Portrush Town Hall Green and Precincts
Portscadden
Promenade from West Bay Car Park to Harbour
Railway Square (also known as Station Square)
Ramore Hill and Ramore Head
Recreation Grounds, Portrush
Reviggerly Point
Right of way leading from Mark Street to Main Street
Right of way to the side and rear of properties in Main Street
Right of way to the side and rear of properties in Causeway Street
Right of way to the side and rear of properties in Salisbury Terrace
Steps between Kerr Street/Mark Street
Steps between Mark Street/Main Street (opposite Town Hall)
War Memorial area, Portrush
Waterworld Complex including Car Park

West Strand

PORTSTEWART

Coastal Lands Ballyreagh Road

Convent Walk from The Crescent to The Strand and associated Foreshore

Convention grounds including entrance laneway

Flowerfield Green play area

Harbour Hill, including Picnic Area and Car Park

Herring Pond Foreshore

Lower Promenade (from The Convent to The Harbour)

Open Area at Agherton Church Hall, Church Street

Open Area at Atlantic Circle

Open Areas from Convent to Harbour along sea front, including The Crescent

Recreational Facility

Open Area at High Road

Open Area at The Hill

Open Area at Harryville (rear of 1-23)

Open Area at Hillside

Open Area at Portstewart Presbyterian Church Hall, Central Avenue/Garden Avenue

Open Area rear of Toilet Block, Harbour Road

Playing Fields and school ground at Portstewart Primary School

Portmore Promenade

Steps leading from Promenade to Heathmount

The Harbour

The Warren Playing Fields, Recreation Complex and open areas

Town Hall Green

War Memorial area, Promenade

LEGACY BALLYMONEY BOROUGH COUNCIL

STREETS, ROADS, AVENUES AND SQUARES:

Alexandra Avenue

Armour Avenue

Armstrong Drive

Bann Road (from junction with Milltown Road to 30 mph speed limit sign) Ballybogey Road (from junction with Portrush Road to A26 junction) Ballybrakes Road (from junction with Milltown Road to 30 mph speed limit sign) Ballymena Road (from junction with Kilraughts Road to A26 junction)

Belford Park

Bravallen Road (from junction with Milltown Road to 30 mph speed limit sign)

Café Lane

Cameron Place

Carnany Avenue

Carnany Court

Carnany Drive

Carnany Gardens

Carnany Park

Castle Street

Charles Street

Charlotte Street (from High Street to "The Meadows")

Church Lane

Church Street

Cloneen Drive

Coleraine Road (to junction with Portrush Road).

Coleraine Road (from junction with Portrush Road to Semicock Road junction)

Eastermeade Gardens

Eastermeade Park

Edward Street

Finvoy Road (from junction with Milltown Road to 30 mph speed limit sign)

Garry Drive

Garryduff Road (from junction with Ballymena Road to 30 mph speed limit sign)

Gate End

Gault Park

Hamilton Park
Henry Street
High Street
Hillview Avenue
Intermediate Road
John Street
Kilraughts Road (from junction with Ballymena Road to A26 junction) Kirk Road (from junction with
Newal Road to A26 junction) Knocklayde Park
Knock Road (from junction with Market Street to A26 junction)
Linenhall Street
McAfee Place
Main Street
Margaret Avenue
Margaret Square
Market Street
Meadowview
Meetinghouse Street
Milltown Avenue
Milltown Road
Newal Road
Newhill Park
North Road
Ozone Avenue
Park View
Portrush Road
Queen Street
Riada Avenue
Robinson Avenue
Rodeing Foot
Rowan Road
Seacon Road (from junction with Semicock Road to A26 junction)
Seymour Drive
Seymour Street
Shiels Court

St James's Road
St Patricks Park
Stuart Park
The Crescent
Trinity Drive
Townhead Street
Union Street
Victoria Street
West Gate

PARKS, CHILDREN'S PLAY AREAS ETC.

Carnany play area and pedestrian access thereto from Ballymena Road
Cricket Park
Glebesideyark Play Area
Megaw Park
Riada Playing Fields, Garryduff Road
Riverside Park

PUBLIC TOILETS

Castle Street Car Park Toilets
Riverside Park Toilets
Townhead Street Toilets

CAR PARKS

Castle Street Car Park
Gate End Car Park
Church Street Car Park
Cockpit Brae Car Park
Car Park at rear of 51 Queen Street and 10-14 Edward Street
Market Street Car Park
Seymour Street Car Park
Townhead Street Car Parks (including car parks at rear of 46-49 Eastermeade Gardens and rear of 50-54 Eastermeade Gardens)

MISCELLANEOUS

Grounds of Armour Day Centre
Grounds of Ballymoney Cemetery
Grounds of Ballymoney Health Centre
Grounds of Ballymoney Library Complex
Grounds of Ballymoney Old Church Cemetery
Grounds of Ballymoney Railway Station Complex
Grounds of Ballymoney Town Hall
Grounds of Community House, 18 Belford Park and all open space adjoining same
Grounds of Community House, 17-18 Carnany Drive and all open space adjoining same.
Grounds of Castle Community Centre (1A Gate End)
Grounds of Our Lady of Lourdes Secondary School, Castle Street
Grounds of Our Lady & St Patrick's Parish Church Complex, Castle Street
Grounds of St Brigids Primary School, Castle Street
Grounds of Riada House, Charles Street
Grounds of Ballymoney Reformed Presbyterian Church, Charlotte Street
Grounds of Salvation Army Complex, Cockpit Brae
Grounds of Causeway Institute of Further and Higher Education, Coleraine Road
Grounds of Route Hospital Complex, Coleraine Road
Grounds of Causeway Trust Headquarters, Coleraine Road
Grounds of 2nd Ballymoney Scout Hall, Edward Street
Grounds of Independent Orange Hall, Edward Street
Grounds of 16 Edward Street
Grounds of Social Centre, Edward Street
Grounds of Ballymoney Model Primary School, North Road
Grounds of Church of God, Garryduff Road
Grounds of Riada Centre, Garryduff Road
Grounds of Ballymoney High School, Garryduff Road
Grounds of Castle Community Centre (1A Gate End)
Grounds of Post Office Sorting Office, 18-20 High Street
Grounds of 26 High Street
Grounds of Leaney Primary School, Intermediate Road
Grounds of Elim Pentecostal Church, Knock Road
Grounds of 23-27 Main Street

Grounds of Ballymoney Free Presbyterian Church, Market Street
Grounds of First Ballymoney Presbyterian Church, Meetinghouse Street
Grounds of 8 and 8A Meetinghouse Street
Grounds of 10-16 Meetinghouse Street
Grounds of 53 Queen Street
Grounds of St Patrick's Parish Church Complex, Queen Street
Grounds of Trinity Presbyterian Church, Rodeing Foot
Grounds of Methodist Church, Seymour Street
Grounds of 13 Seymour Street
Grounds of 13A and 17 Seymour Street
Grounds of Dalriada Grammar School, St James's Road
Grounds of St James's Presbyterian Church, St James's Road
Grounds of 65-67 Main Street
Grounds of Robinson Hospital
Grounds of Roddens Residential Home Complex
Ballymoney Showgrounds
Car Park at Carnary Shopping Centre Complex
Rear access to Carnary Shopping Centre Complex
Covenanter Flats Complex, Eastermeade Park
Gospel Hall Car Park, Edward Street
Frontage of 6 High Street
Car Park adjacent 20 John Street
Castlecroft, Main Street
Taggart Mews, Main Street
Frontage of 74-76 Main Street, Ballymoney
N.I.F.A. Fire Station, Market Street
Silver Springs Shopping Complex, Market Street
Grounds adjacent to 30 Market Street
Fairhill, Meetinghouse Street
Frontage of 18 Meetinghouse Street
Grounds between 55A Queen Street and Tesco Supermarket Complex, Meetinghouse Street
Grounds and Car Park at Tesco Supermarket Complex, Meetinghouse Street
Ballymoney Borough Council Staff Car Park, Townhead Street
Cramsie Court Complex, Townhead Street

Baptist Housing Association, Parkview

PATHWAYS, PASSAGEWAYS, RIGHTS OF WAY AND ASSOCIATED OPEN SPACES ETC.

All public footpaths and public open space adjoining Armour Avenue, Rowan Road, Meadowview, Intermediate Road, and Stuart Park

All public footpaths and public open space adjoining Carnany Avenue, Carnany Court, Carnany Drive, Carnany Gardens, and Carnany Park

All public footpaths and public open space adjoining Cloneen Drive

All public footpaths and public open space **adjoining** St Patrick's Park, Trinity Drive, Robinson Avenue, Armstrong Drive, Alexandra Avenue, Belford Park, Newhill Park, McAfee Place, Hillview Avenue, Garry Drive, The Crescent, Park View, Gault Park and Hamilton Park

All public footpaths and public open space adjoining Westgate

Access from Queen Street to St Patrick's Parish Centre

Access between 11 and 12 Margaret Square

Accommodation land to rear of 73-77 Main Street

Pathway between Margaret Square and St James's Road

Pathway between Seymour Drive and Castle Street

Pathway between Trinity Drive and access from Queen Street (north) to the rear of 35-45 John Street and 18-28 St Patrick's Park

Pathway to rear of 51 Queen Street

Pathway between Edward Street and car park at rear of 51 Queen Street and 10-14 Edward Street

Pedestrian access from Main Street to Church Street Car Park

Pedestrian access from Main Street to Castle Street Car Park

Right of way between 3 and 7 Charlotte Street

Right of way between Eastermeade Gardens and 18-20 High Street

Right of way between 24 and 40 Armour Avenue

Right of way between Henry Street, Ozone Avenue and Edward Street

Right of way between 8 and 10-16 Meetinghouse Street and to rear of 72 Main Street and 4 to 10-16 Meetinghouse Street

Right of way between Cloneen Drive and Newhill Park

Right of way between 18-19 Belford Park and 36-40 Newal Road

Right of way to rear of 85-93 Charlotte Street

Right of way to rear of 40-54 Eastermeade Gardens

Right of ways to rear of 2-6 Margaret Avenue, 10-20 Coleraine Road and 22-28 Coleraine Road

Right of way to rear of 8-20 Queen Street

Right of way to rear of 5-47 Queen Street

Right of way to rear of 5-19 Union Street

Right of way to rear of 21-67 Union Street

Right of way to rear of 4-48 Union Street and 1-33 Henry Street

Right of way to rear of 71-77 Union Street

Right of way to rear of 50 Union Street and 2-12 Ozone Avenue

Right of way to rear of 35, 37 Henry Street and 14-18 Ozone Avenue

Right of way to rear of 2-34 Henry Street

Open space between Ozone Avenue and Meetinghouse Street

Open space between Edward Street and Meetinghouse Street

Open space between Henry Street and Meetinghouse Street

Open space between Union Street and Meetinghouse Street

Open space between Main Street and vehicular access to Castle Street Car Park

Open space between Cockpit Brae and Meetinghouse Street

Open space between Cockpit Brae Car Park and Meetinghouse Street

Open space between Cockpit Brae Car Park and Rodeing Foot

Open space between Cricket Park and Castle Street Car Park

Open space between 55 and 61 Main Street

Open space between Trinity Drive and 1-31 Trinity Drive

Open space between Castle Street and Seymour Street

Open space between Belford Park, Newhill Park and Alexandra Avenue/Hamilton Park

Open space at the Diamond between 4 High Street and 1 Charlotte Street

Open space to rear of 51 Queen Street

Open space adjoining Coleraine road (from junction with Portrush Road to Semicock Road junction)

Open space adjoining Margaret Avenue

Open space adjoining Margaret Square

Open space adjoining Seymour Drive

Open space adjoining Seymour Street

Linenhall Street service area

Parking areas to rear of 5-9 Linenhall Street

Parking area to rear of 66-70 Main Street

LEGACY MOYLE DISTRICT COUNCIL

BUSHMILLS AREA

STREETS

Main Street (from Calvin's Supermarket to No. 19)

The Diamond

Dundarave Park (from Main Street to junction with Clogher Court)

Woodvale (from junction with Main Street to No. 37)

Woodvale (from junction with Main Street to No. 44)

Dunluce Road (from the Diamond to the Bridge over the Bush)

Bridge Street (from Main Street to the Bridge over the Bush)

OPEN SPACES

Adjacent to designated part of Dundarave Park

LIBRARY

The grounds of Bushmills Library

RIGHTS OF WAY

The two rights of way linking the designated lengths of Woodvale

CAR PARK

Riverside Car Park adjacent to Orange Hall and River Bush

CUSHENDALL AREA

STREETS

Mill Street

Bridge Street

CAR PARK

Mill Street, including right of way to Mill Street

LIBRARY

The grounds of Cushendall Library

OPEN SPACES

Legg Green beach and recreation area

Limerick Point rocks and recreation area

RIGHTS OF WAY

Riverside path, including accesses to Shore Street

BALLYCASTLE AREA

STREETS

Mary Street

North Street

Bayview Road

Quay Road

OPEN SPACES

Quay Road Playing Fields

Thompson's Field

Harbour and Car Park

Sea Front gardens and promenade, including the footbridge over the Margy River

Bowling Green

Tennis Courts

Dock Beach

Areas bounded by Ballycastle Golf Club, No. 4 Cushendall Road, Margy Road and Footbridges, Cushendall Road, Mary Street and the Tennis Courts.

Ballycastle foreshore and beach from Boyd's Wall to the boundary of No. 6 Cushendall Road

The grounds of: Sheskbum House, Sheskbum Community Centre and Ballycastle Primary School

WATERFOOT AREA

STREETS

Main Street

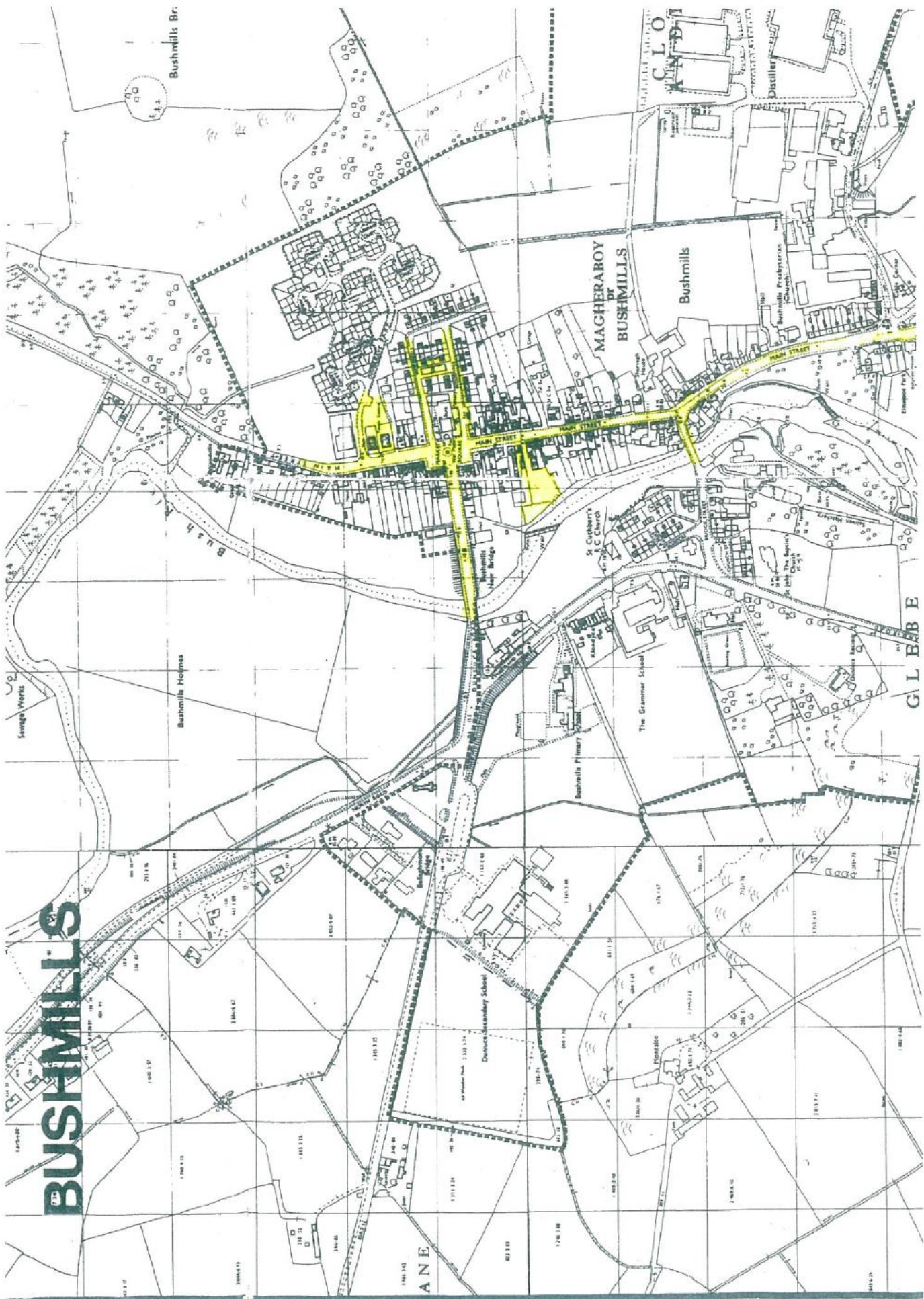

BUSHMILLS

Bushmills Br.

MAGHERABOY
or
BUSHMILLS

Bushmills

GLEBBE

ANE

CLO

Distiller

Bushmills Presbyterian Church

St. Gilbert's C. Church

The Grammar School

Bushmills Primary School

Devonport Secondary School

Point 260

Point 260

Point 260

Point 260

Point 260

Point 260

Point 260

Point 260

Point 260

Point 260

Point 260

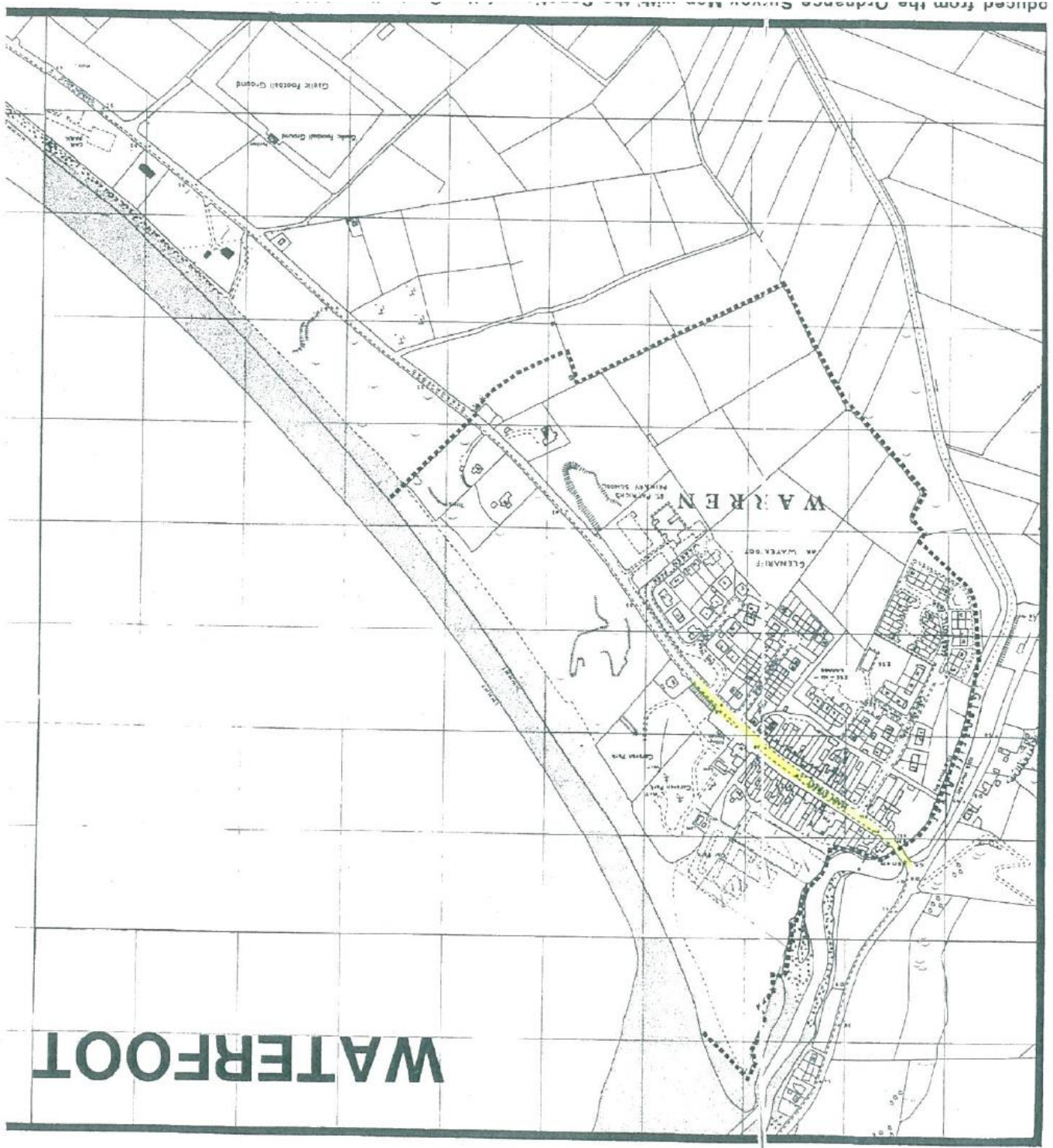



1:2500

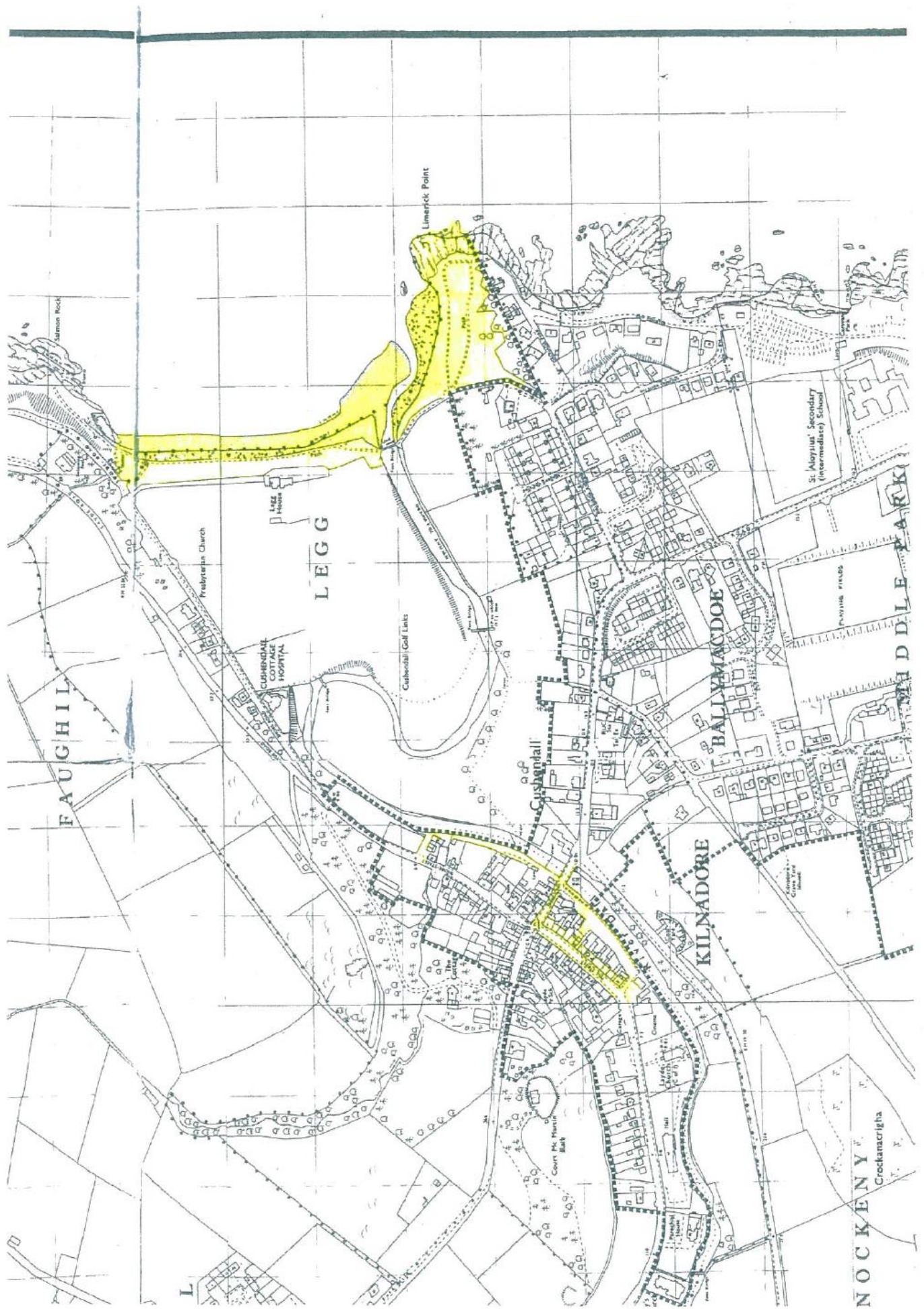

FAUGHIL

LEGG

KILNADORE

BALLINACDOE

NOCKENY
Crockanscrigtha

MIDDLE PARK

Limerick Point

Presbyterian Church

CUSHENDALL
COTTAGE
HOSPITAL

Lezz House

Cushendall Golf Links

Cushendall

St. Moyus' Secondary
(Intermediate) School

Court M. Market

Lezz Church