



Causeway
Coast & Glens
Borough Council

LA01/2022/1118/F

Single Storey Dwelling

Lands 25m West of 24 Creamery Road, Coleraine



Causeway
Coast & Glens
Borough Council





Causeway
Coast & Glens
Borough Council

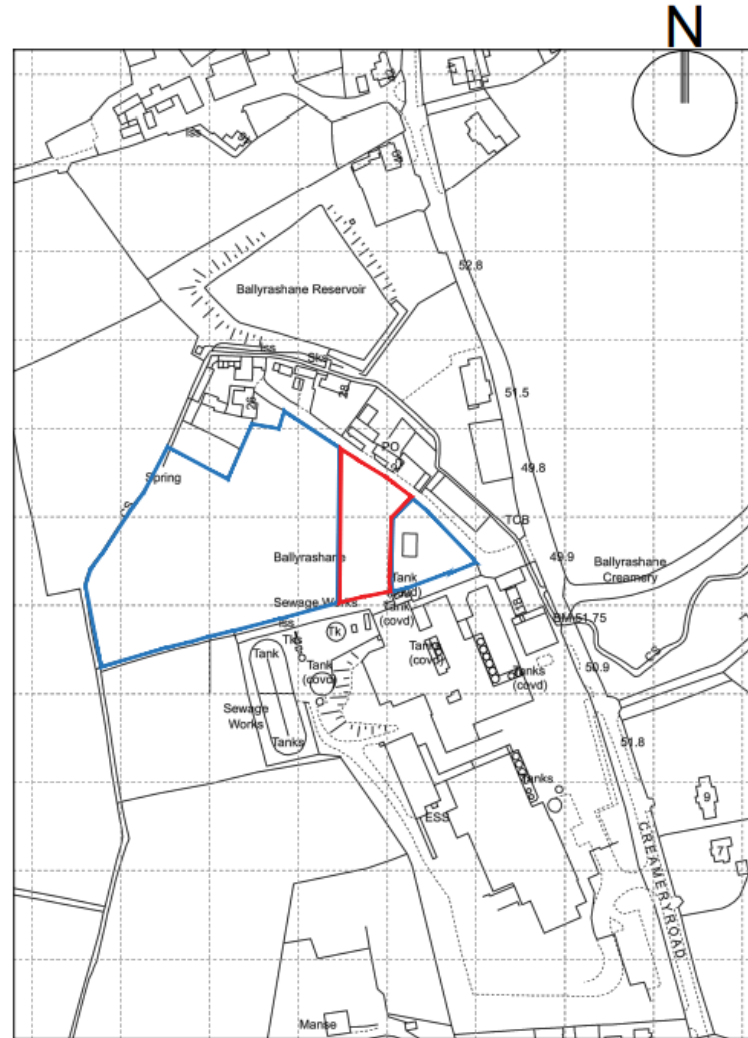



Application under
consideration

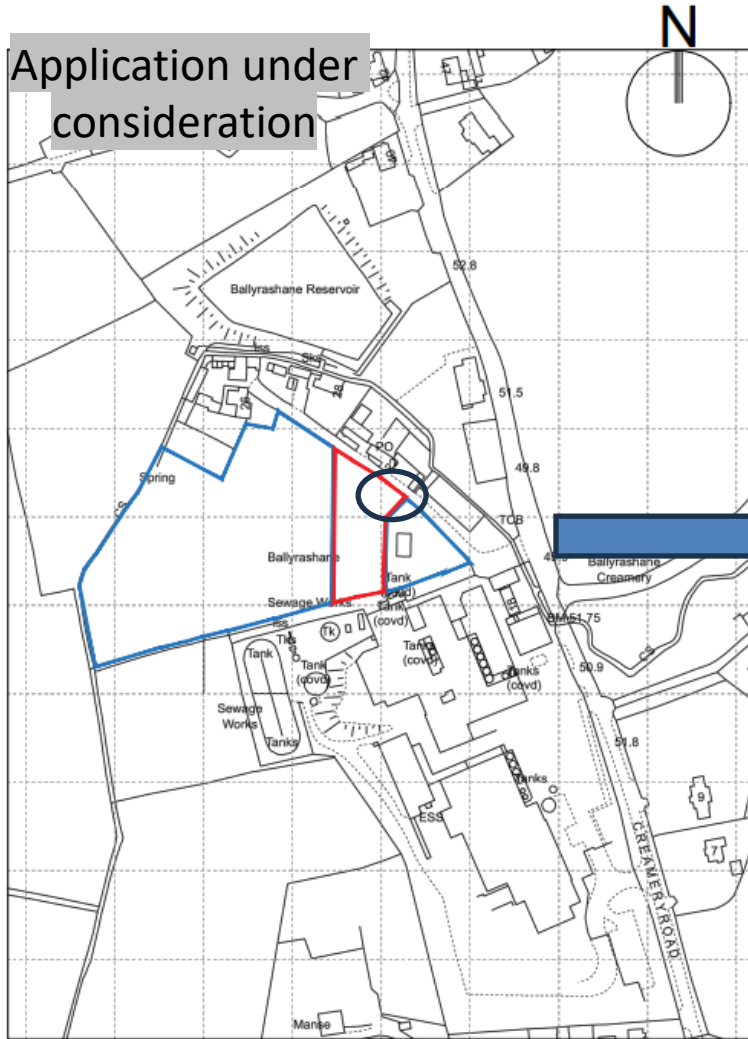

2010 Application

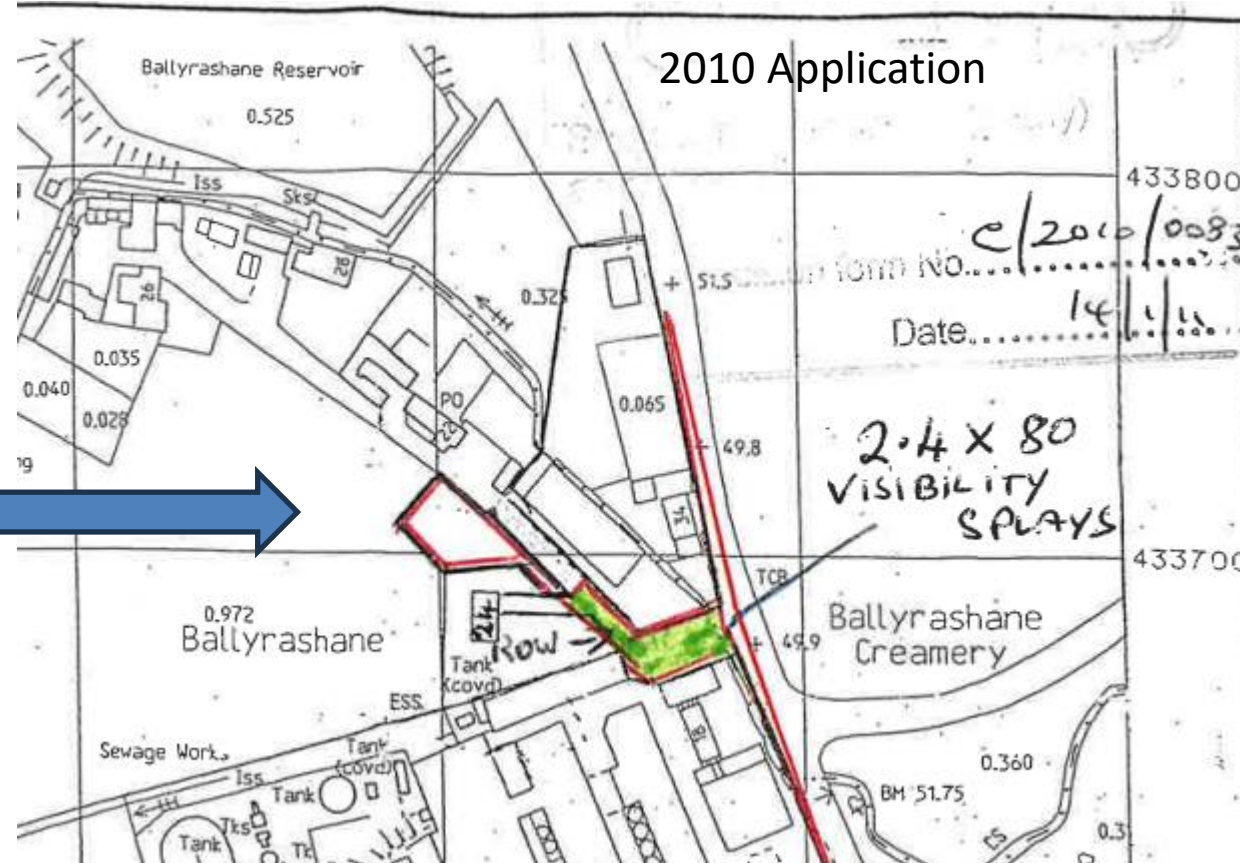

Different site submitted and approved in
2010 application.



Site outside SDL

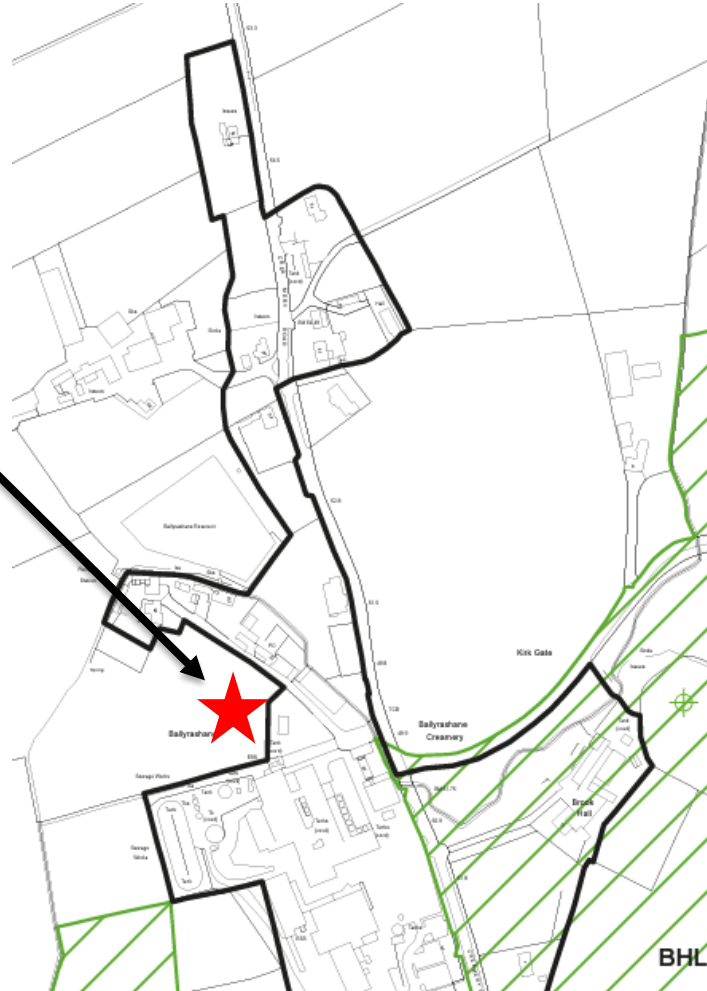
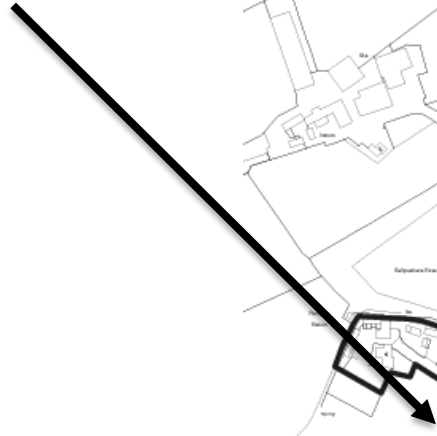

Northern Area Plan 2016 Extract
Ballyrashane Settlement Limit



Causeway
Coast & Glens
Borough Council

Access from
Creamery Road





Causeway
Coast & Glens
Borough Council





Causeway
Coast & Glens
Borough Council





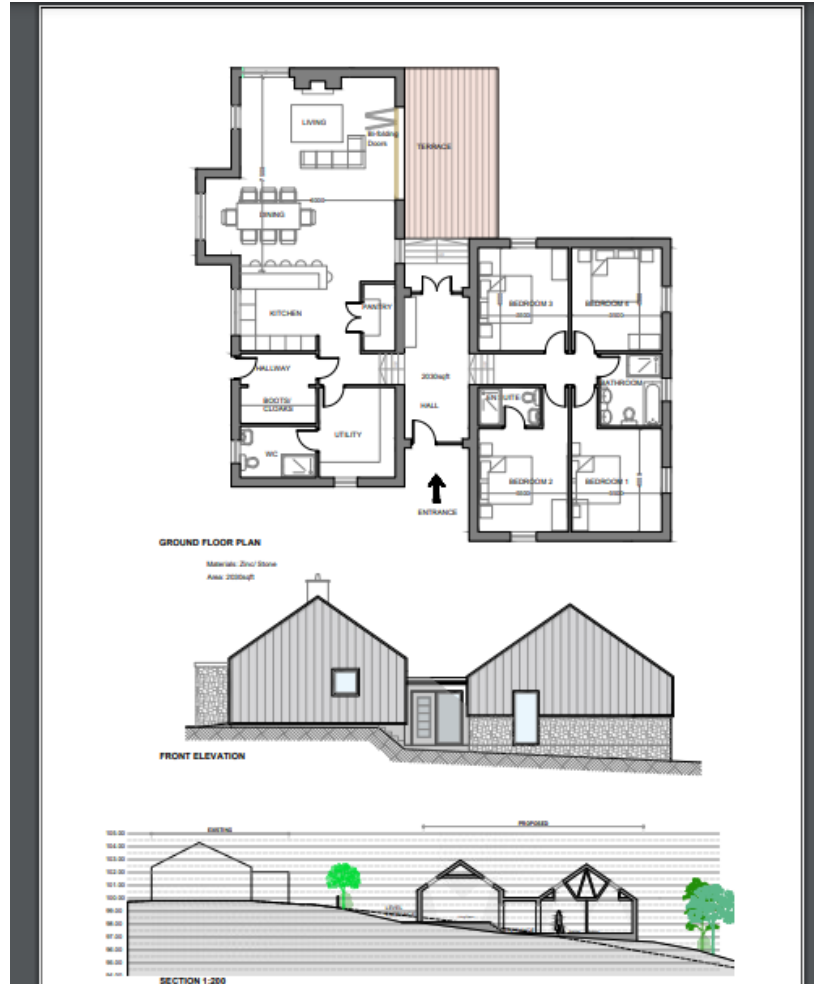



Materials: Zinc/Stone
Area: 2030sqft



NORTH ELEVATION (Front)

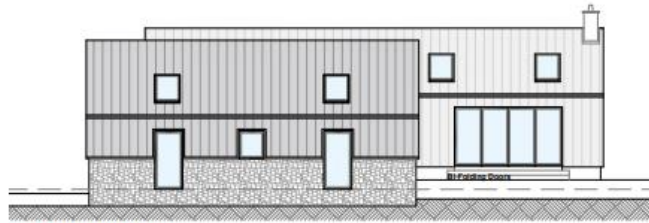

WEST ELEVATION



EAST ELEVATION

Area: 2030sqft



SOUTH ELEVATION